

COLUMBIA-GREEN RIVER INDUSTRIAL PARK

BUILD READY SITE PREPARATION

ADAIR COUNTY, KENTUCKY



INDEX OF DRAWINGS	
Sheet Number	Sheet Title
	COVER
GEN	GENERAL NOTES
TYP	TYPICAL SECTION
EC-1	EROSION CONTROL DETAILS
EC-2	EROSION CONTROL PLAN
C-1	BUILDING PAD AND ROAD REGRADE PLAN
C-2	ROAD PROFILE AND DETAILS

LOCATION MAP

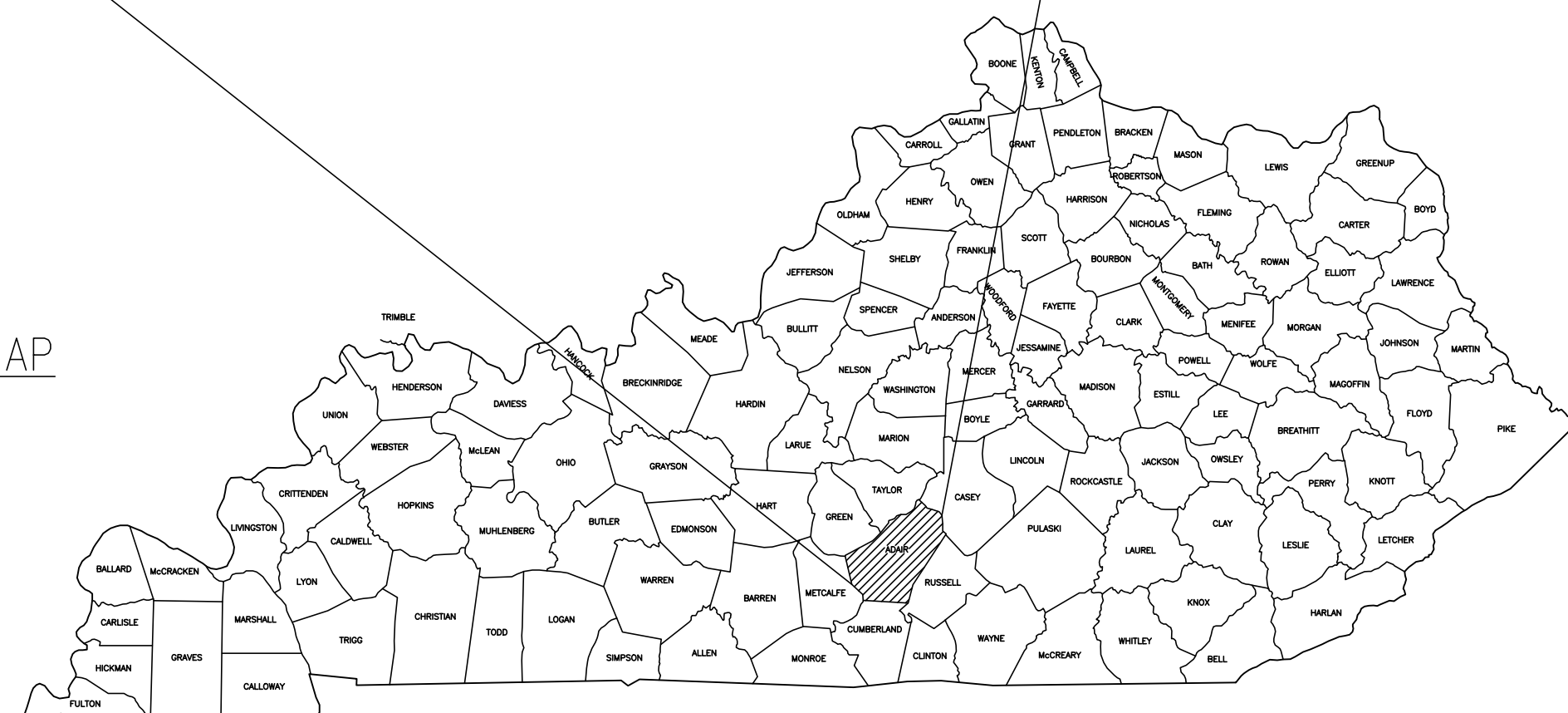

SEPTEMBER 2023

nse Engineers
Architects
Planners
OF KENTUCKY, INC.

SET NO. _____

MSE PROJECT No. 2059-47

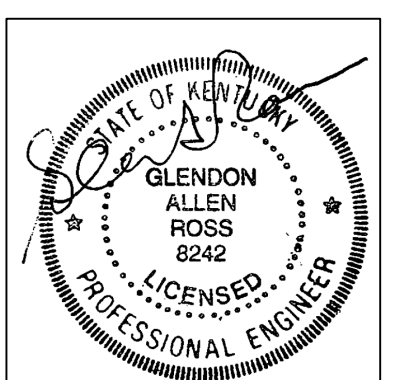

GENERAL NOTES:

1. PRIOR TO ANY CONSTRUCTION OR DEMOLITION ACTIVITIES, THE CONTRACTOR SHALL BE RESPONSIBLE FOR VERIFYING LOCATIONS OF ALL EXISTING UTILITIES WITHIN THE PROJECT LIMITS. CONTRACTOR SHALL MAINTAIN UNINTERRUPTED UTILITY SERVICE TO ADJACENT FACILITIES DURING CONSTRUCTION. CONTRACTOR SHALL COORDINATE WORK WITH UTILITY OWNERS. SHOULD DAMAGE OCCUR TO EXISTING OR NEW UTILITY SERVICES DURING CONSTRUCTION, IT IS THE CONTRACTOR'S SOLE RESPONSIBILITY TO REPAIR AND/OR REPLACE SAID DAMAGE AT THE CONTRACTOR'S EXPENSE AT NO ADDITIONAL COST TO THE OWNER. NEW UTILITY WORK, REPAIRS, REPLACEMENTS AND/OR RELOCATIONS SHALL MEET THE APPROVAL OF THE UTILITY OWNER.
2. CONTRACTOR TO MARK AND PROTECT ALL UNDERGROUND UTILITIES AND OVERHEAD OBSTRUCTIONS.
3. CONTRACTOR SHALL BE RESPONSIBLE FOR OBTAINING ALL REQUIRED PERMITS INCLUDING GRADING PERMIT FROM LOCAL AUTHORITIES AND THE SUBMISSION OF A NOTICE ON INTENT (NOI) FOR STORMWATER DISCHARGE WITH THE KENTUCKY DEPARTMENT OF WATER PRIOR TO ANY CONSTRUCTION ACTIVITY. UPON COMPLETION OF THE PROJECT, THE CONTRACTOR SHALL SUBMIT A NOTICE OF TERMINATION (NOT) TO THE KENTUCKY DIVISION OF WATER. THE CONTRACTOR SHALL PROVIDE THE ENGINEER WITH A COPY OF ALL PERMITS OBTAINED.
4. VEGETATIVE AND STRUCTURAL EROSION AND SEDIMENT CONTROL PRACTICES SHALL BE CONSTRUCTED AND MAINTAINED ACCORDING TO MINIMUM STANDARDS AND SPECIFICATIONS OF THE "KENTUCKY BEST MANAGEMENT PRACTICES FOR CONSTRUCTION ACTIVITIES" DATED AUGUST 1994 AS PREPARED BY THE DIVISION OF CONSERVATION AND DIVISION OF WATER, NATURAL RESOURCES AND ENVIRONMENTAL PROTECTION CABINET AND/OR THE KENTUCKY TRANSPORTATION CABINET (KYTC) STANDARDS. CONTRACTOR SHALL USE THE "KENTUCKY EROSION PREVENTION AND SEDIMENT CONTROL FIELD GUIDE" AS THE DEFINITION OF REQUIREMENTS FOR CONSTRUCTION ACTIVITY.
5. EROSION AND SEDIMENT CONTROL MEASURES MUST BE IN PLACE AND FUNCTIONAL BEFORE EARTH MOVING OPERATIONS BEGIN AND MUST BE PROPERLY MAINTAINED THROUGHOUT THE CONSTRUCTION PERIOD. CONTRACTOR SHALL BE RESPONSIBLE FOR INSTALLATION OF ANY ADDITIONAL EROSION CONTROL MEASURES NECESSARY TO PREVENT EROSION AND SEDIMENTATION AS DETERMINED BY OWNER OR THE GOVERNING AGENCY. CONTRACTOR SHALL INSPECT ALL EROSION CONTROL MEASURES WEEKLY AND AFTER EACH RUN-OFF PRODUCING RAINFALL EVENT. ANY NECESSARY REPAIRS OR CLEANUP TO MAINTAIN THE EFFECTIVENESS OF THE EROSION AND SEDIMENT CONTROL DEVICES SHALL BE MADE IMMEDIATELY WITHIN 24 HOURS.
6. CONTRACTOR SHALL BE RESPONSIBLE FOR PROVIDING AND MAINTAINING CONSTRUCTION ENTRANCES AND SHALL KEEP ALL ROADS AND STREETS FREE ROM MUD, DIRT AND DEBRIS.
7. THE CONTRACTOR MUST PROVIDE TRAFFIC CONTROL IN ACCORDANCE WITH THE MANUAL FOR UNIFORM TRAFFIC CONTROL DEVICES AND THE KENTUCKY DEPARTMENT OF HIGHWAYS GUIDANCE MANUAL.
- 8.THE CONTRACTOR MUST MAINTAIN ACCESS TO EXISTING BUSINESSES AND EXISTING ROADS.
9. IN ADDITION TO PREVENTING SEDIMENT AND EROSION CONTROL DURING CONSTRUCTION, THE CONTRACTOR MUST MINIMIZE OR ELIMINATE THE POTENTIAL FOR CHEMICAL CONTAMINANTS TO ENTER THE SOIL OR BE CARRIED ACROSS THE SITE BY STORM WATER. POTENTIAL CONTAMINANTS NORMALLY ASSOCIATED WITH CONSTRUCTION ACTIVITY INCLUDE GASOLINE AND DIESEL FUEL, OIL, GREASE, ANTIFREEZE, TERMITE SOIL TREATMENT CHEMICALS, FERTILIZER, ASPHALT OILS, EMULSIONS AND SMALL PARTICLE SIZE CONSTRUCTION DEBRIS. THE CONTRACTOR MUST EMPLOY VARIOUS BEST MANAGEMENT PRACTICES TO ELIMINATE OR MINIMIZE THE POTENTIAL FOR THESE CONTAMINANTS TO REACH THE SOIL AND/OR DRAINAGE SYSTEMS.
10. ALL SURFACE RUNOFF SHALL BE DIRECTED AWAY FROM ROADWAYS AND BUILDINGS AND DIRECTED TO DRAINAGE STRUCTURES, DITCHES OR SWALES.
11. CONTRACTOR SHALL ACCURATELY RECORD ALL UTILITIES CONSTRUCTED OR ENCOUNTERED ON "AS-BUILT" DRAWINGS AND PROVIDE TO OWNER AND ENGINEER.S SHA
12. MATERIALS AND METHODS OF CONSTRUCTION FOR GRADING AND DRAINAGE STRUCTURES INCLUDING PIPING AND HEADWALLS SHALL BE IN ACCORDANCE WITH KENTUCKY TRANSPORTATION CABINET (KYTC) "STANDARD SPECIFICATIONS FOR ROAD AND BRIDGE CONSTRUCTION", CURRENT EDITION.
13. CONTRACTOR SHALL NOTIFY ENGINEER OF ANY AREAS WHERE UNACCEPTABLE SOILS, SINKHOLES, WET AREAS OR OTHER CONDITIONS ARE ENCOUNTERED WHICH MAY ADVERSELY AFFECT THE SITE. IF DIRECTED BY ENGINEER, REMOVE UNSUITABLE SOILS AND REPLACE THEM WITH ACCEPTABLE SOILS.
14. EARTH AND ROCK WORK IS UNCLASSIFIED. NO EXTRA PAYMENT WILL BE MADE FOR ROCK EXCAVATION.
15. CONTRACTOR SHALL MAKE MINOR ADJUSTMENTS IN GRADING PLAN AS NECESSARY TO PROVIDE FOR SMOOTH TRANSITION FOR EXISTING ENTRANCES.
16. ALL SPOT ELEVATIONS INDICATE FINISH GRADE OF SURFACE. CONTRACTOR SHALL MAKE ADJUSTMENTS TO ESTABLISH GRADES OF SUB-BASE OR SUBGRADE.
17. IT SHALL BE THE CONTRACTOR'S SOLE RESPONSIBILITY TO DETERMINE EARTHWORK (EXCAVATION AND EMBANKMENT) QUANTITIES.
18. AREAS TO BE FILLED, EXCAVATED, LANDSCAPED, OR REGRADED SHALL BE STRIPPED OF ALL VEGETATION AND TOPSOIL. ALL TOPSOIL SHALL BE STOCKPILED FOR REDISTRIBUTION. STOCKPILE AREAS SHALL HAVE SOIL EROSION PROTECTION IN THE FORM OF SILT FENCING INSTALLED AROUND THE PERIMETER OR OTHER SUCH ACCEPTABLE MEASURES.
19. ALL SOIL FILL MATERIAL PLACED ON THIS PROJECT SHOULD BE COMPACTED WITH APPROPRIATE EQUIPMENT IN UNIFORM LAYERS TO THE MODIFIED PROCTOR MAXIMUM DRY DENSITY (ASTM D-1557) AS RECOMMENDED IN THE GEOTECHNICAL REPORT FOR THIS PROJECT.
20. FILL MATERIAL SHALL BE PROPERTY MONITORED USING FIELD DENSITY TEST CHECKS. ALL TESTING SHALL BE PROVIDED BY A QUALIFIED INDEPENDENT TESTING AGENCY. SHOULD REPORTS INDICATE SPECIFIED COMPACTION IS NOT ACHIEVED, THE CONTRACTOR SHALL REMOVE MATERIAL, REPLACE, AND RETEST AT NO ADDITIONAL COST TO THE OWNER UNTIL ACCEPTABLE RESULTS ARE ACHIEVED. COPIES OF TEST REPORTS SHALL BE PROVIDED TO THE ENGINEER.
21. CONTRACTOR SHALL PROVIDE REDISTRIBUTION OF STOCKPILED OR IMPORT TOPSOIL AS REQUIRED OVER ALL FINISHED GRADE SOIL ARES TO A MINIMUM OF 12 INCHES AND PROVIDE FINAL SITE GRADING TO INSURE POSITIVE DRAINAGE AWAY FROM ROADWAYS AND BUILDINGS. AFTER FINAL GRADING, ANY LOW SPOTS WHICH ALLOW WATER TO POND SHALL MAKE ANY NECESSARY MINOR GRADE ADJUSTMENTS AS REQUIRED TO BEST FIT THE ACTUAL SITE CONDITIONS. CONTRACTOR SHALL PROVIDE BORROW MATERIAL AS REQUIRED FOR FILLING EXCAVATIONS, HOLES AND OTHER SUCH OPENINGS.
22. ALL EARTH GRADED AREAS SCARRED OR DENUDED BY THE CONSTRUCTION ACTIVITY SHALL BE SEEDED AND PROTECTED IN ADDITION TO THE PROVISIONS OF OTHER EROSION AND SEDIMENT CONTROL MEASURES AS REQUIRED. SEED ALL AREAS DISTURBED BY CONSTRUCTION IN ACCORDANCE WITH SEEDING SPECIFICATIONS.
23. ALL SURPLUS AND WASTE MATERIALS SHALL BE TRANSPORTED AND DISPOSED OF OFF-SITE IN ACCORDANCE WITH ALL APPLICABLE LOCAL, STATE AND FEDERAL REGULATIONS AND CODES UNLESS OTHERWISE APPROVED BY OWNER. NO BURNING OR BURYING OF TREES, BRUSH, CONSTRUCTION DEBRIS, RUBBISH, ETC. SHALL BE ALLOWED ON SITE UNLESS OWNER APPROVAL IS OBTAINED.

ROADWAY CONSTRUCTION NOTES

1. SUBGRADE SHALL BE CONSTRUCTED IN ACCORDANCE WITH THE GENERAL SPECIFICATIONS. COMPACTION TESTS AT SPECIFIED INTERVALS SHALL BE SUBMITTED TO THE ENGINEER PRIOR TO PLACING THE FIRST LIFT OF STONE ON. DEMONSTRATE AN ACCEPTABLE PROOF ROLL.
2. CONTRACTOR SHALL COMPLY WITH ALL REQUIREMENTS AND TERMS OS THE ENTRANCE PERMIT ISSUED BY KYTC OR THE COUNTY FOR THIS PROJECT,

NOTE: DO NOT USE THE ADJACENT AISIN AUTOMOTIVE DRIVEWAY FOR CONSTRUCTION ACCESS.

STORM DRAINAGE FACILITIES NOTES

1. STORM SEWER PIPE SHALL BE AS DESIGNATED ON THE APPROVED CONSTRUCTION PLANS, AND SHALL CONFORM TO THE GENERAL SPECIFICATIONS.
2. BEDDING AND BACKFILL SHALL CONSIST OF THE FOLLOWING:
A. WHEN THE TRENCH EXCAVATION IS IN ROCK, THE PIPE SHALL BE BEDDED ON AT LEAST 6 INCHES OF NO. 9 OR NO. 68 CRUSHED STONE, AND SHALL BE BACKFILLED WITH NO. 9 OR NO. 68 CRUSHED STONE FOR A MINIMUM OF 12 INCHES ABOVE THE TOP OF THE PIPE. BACKFILL ABOVE THIS CUSHION SHALL NOT CONTAIN PIECES OF ROCK LARGER THAN 12 INCHES IN ANY DIMENSION.
B. WHEN THE TRENCH EXCAVATION IS IN SOIL, THE PIPE SHALL BE BEDDED ON AT LEAST 6 INCHES OF NO. 9 OR NO. 68 CRUSHED STONE, AND SHALL BE BACKFILLED WITH NO. 9 OR NO. 68 CRUSHED STONE TO THE SPRINGLINE OF THE PIPE. THE REMAINING PORTION OF THE TRENCH, NOT LOCATED WITHIN A STREET, CAN BE BACK FILLED WITH SELECT SOIL CONTAINING ROCKS NO LARGER THAN 1 1/2 INCH IN SIZE.
- C. WHEN THE TRENCH EXCAVATION IS WITHIN A STREET (I.E., BACK OF CURB TO BACK OF CURB), THEN THE ENTIRE TRENCH SHALL BE BACKFILLED WITH NO. 9 OR NO. 68 CRUSHED STONE.
3. HEADWALLS AND OTHER CONCRETE STRUCTURES SHALL BE AS DESIGNATED ON THE APPROVED CONSTRUCTION PLANS, AND SHALL CONFORM TO THE GENERAL SPECIFICATIONS.
4. DRAINAGE SWALES SHALL CONFORM TO THE GENERAL SPECIFICATIONS. DRAINAGE SWALES SHALL BE SODDED OR HAVE VEGETATION BLANKETS USED TO THE ELEVATION OF THE 25-YEAR FREQUENCY STORM.
5. MINIMUM 3 FOOT HIGH CHAIN LINK FENCING SHALL BE REQUIRED ALONG THE PERIMETER OF THE HEADWALL IF THE DISTANCE FROM THE PIPE INVERT TO THE TOP OF THE HEADWALL EXCEEDS 3.5 FEET.

SPECIFICATIONS FOR GEOTEXTILE FABRIC

GRAB TENSILE STRENGTH 220 LBS. (MIN.)
(ASTM D1682)
ELONGATION FAILURE 60% (MIN.)
(ASTM D1682)
MULLEN BURST STRENGTH 430 LBS. (MIN.)
(ASTM D3768)
PUNCTURE STRENGTH 125 LBS. (MIN.)
(ASTM D751)
(MODIFIED)
EQUIVALENT OPENING SIZE 40-80
(US STD SIEVE)
(CW-02215)

NOTES

1. A STABILIZED ENTRANCE PAD OF CRUSHED STONE SHALL BE LOCATED WHERE TRAFFIC WILL ENTER OR LEAVE THE CONSTRUCTION SITE ONTO A PUBLIC STREET.
2. SOIL STABILIZATION FABRIC SHALL BE USED AS A BASE FOR THE CONSTRUCTION ENTRANCE.
3. THE ENTRANCE SHALL BE MAINTAINED IN A CONDITION WHICH WILL PREVENT TRACKING OR FLOWING OF SEDIMENT ONTO PUBLIC STREETS OR EXISTING PAVEMENT. THIS MAY REQUIRE PERIODIC TOP DRESSING WITH ADDITIONAL STONE AS CONDITIONS WARRANT AND REPAIR OR CLEAN OUT OF ANY MEASURES USED TO TRAP SEDIMENT.
4. ANY SEDIMENT SPILLED, DROPPED, WASHED, OR TRACKED ONTO PUBLIC STREETS OR INTO STORM DRAINS MUST BE REMOVED IMMEDIATELY.
5. WHEN APPROPRIATE, WHEELS MUST BE CLEANED TO REMOVE SEDIMENT PRIOR TO ENTERING A PUBLIC STREET. WHEN WASHING IS REQUIRED, IT SHALL BE DONE IN AN AREA STABILIZED WITH CRUSHED STONE WHICH DRAINS INTO AN APPROVED SEDIMENT BASIN.

UTILITY NOTES

UTILITY CONTACTS

WATER AND SEWER

COLUMBIA/ADAIR COUNTY UTILITIES DISTRICT
CONTACT: LENNY STONE
PHONE: 270-384-2181
ADDRESS: P.O. BOX 567
109 GRANT LANE
COLUMBIA, KY 42728

GAS

CITY OF COLUMBIA GAS DEPARTMENT
CONTACT: RONALD COOK, SUPERINTENDENT
PHONE: 270-384-2006
EMERGENCY AFTER HOURS CALL 270-384-2006

NATURAL GAS TRANSMISSION LINE
CONTACT: TAYLOR PRICE
PHONE: 606-787-3945
ADDRESS: T C ENERGY
170 JACKIE HOLLOW ROAD
LIBERTY KY 42539

ELECTRIC

TAYLOR COUNTY RECC
CONTACT: BARRY MYERS, MANAGER
PHONE: 270-465-4101
800-931-4551

COLUMBIA-ADAIR COUNTY ECONOMIC DEVELOPMENT AUTHORITY, INC.

BOBBY MORRISON, CHAIRMAN
PHONE: 270-384-4401
FAX: 270-384-2056
ADDRESS: 201 BURKESVILLE STREET
P.O. BOX 116
COLUMBIA, KY 42728

1. CONTRACTOR SHALL NOTIFY APPROPRIATE UTILITY AT LEAST 48 HOURS PRIOR TO BEGINNING CONSTRUCTION IN THE AREA OF THE AFFECTED UTILITY.
2. ANY INTERRUPTIONS IN SERVICE MUST BE MINIMIZED AND SCHEDULED WITH THE UTILITY.



BUILD READY SITE
FOR
COLUMBIA-GREEN RIVER
INDUSTRIAL DEVELOPMENT AUTHORITY
ADAIR COUNTY, KENTUCKY

PROJECT NO.	2040-112	DATE	BY	REVISION
DESIGNED BY	G.A.R.			
DRAWN BY	J.D.W.			
CHECKED BY	G.A.R.			
REVIEWED BY	G.A.R.			
DATE	SEPTEMBER 2023			
SCALE	AS NOTED			

msc

OF KENTUCKY, INC.

Engineers
Architects
Planners

624 Wellington Way
Lexington, KY 40503
www.mslex.com

Phone: (859) 223-5694
Fax: (859) 223-2607

N:\PROJECTS\COLUMBIA GREEN REHABILITATION\COLUMBIA GREEN CO-BUILD READY.Plot 9/15/2023 3:37:02 PM, DWG TO PDF.plt

Plot Date: 9/15/2023 3:37 PM

NOTES:
ALL MATERIALS AND INSTALLATION TO COMPLY WITH KENTUCKY
TRANSPORTATION CABINET (KY-DOT SECTION 400) SPECIFICATIONS
FOR ROAD AND BRIDGE CONSTRUCTION, EDITION OF 2008 AND ANY
AMENDMENTS.

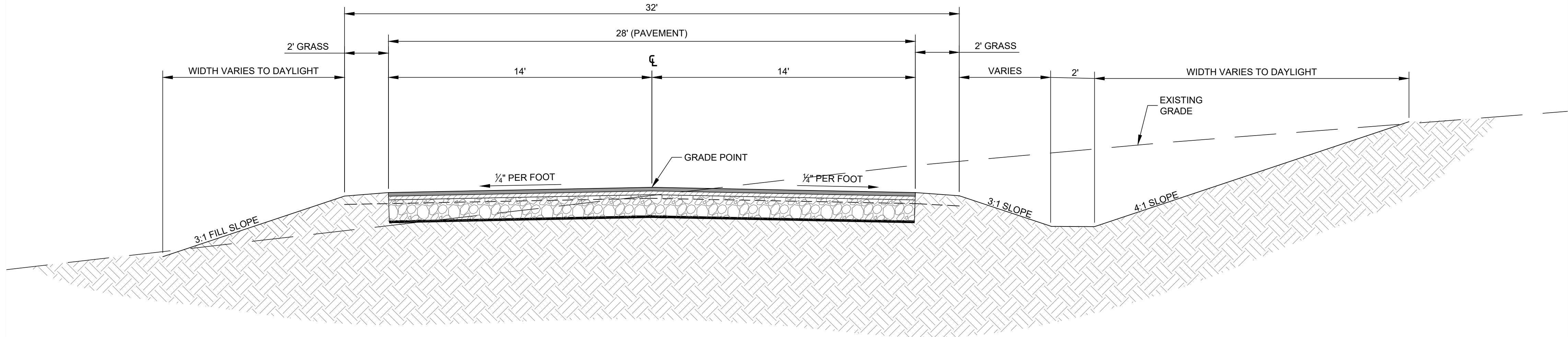

TYPICAL SECTION

NTS

PAVEMENT REQUIREMENTS

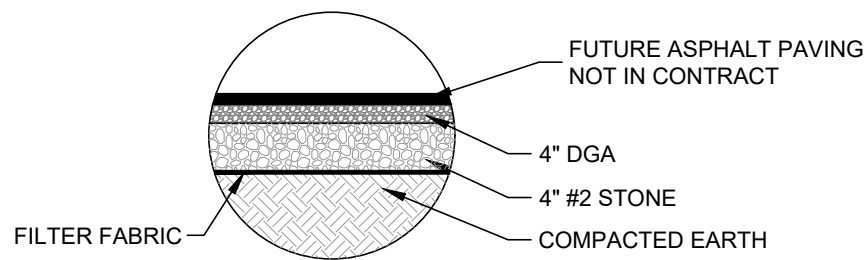

GRAVEL ROAD PAVEMENT SECTION

NTS

TYPICAL PAVEMENT SECTIONS

NTS

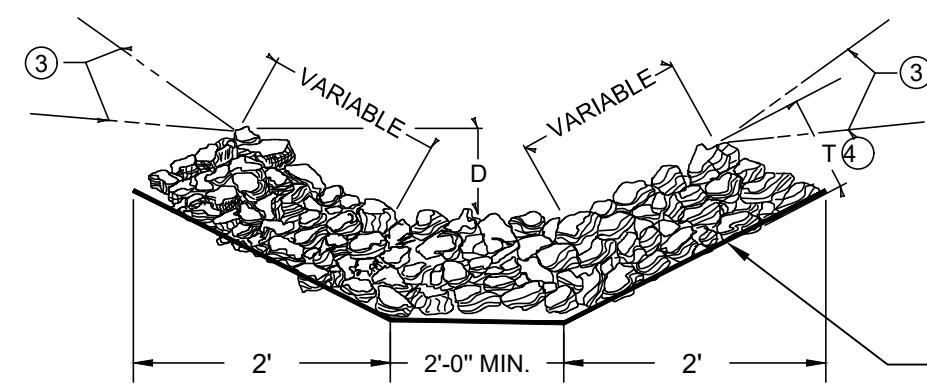
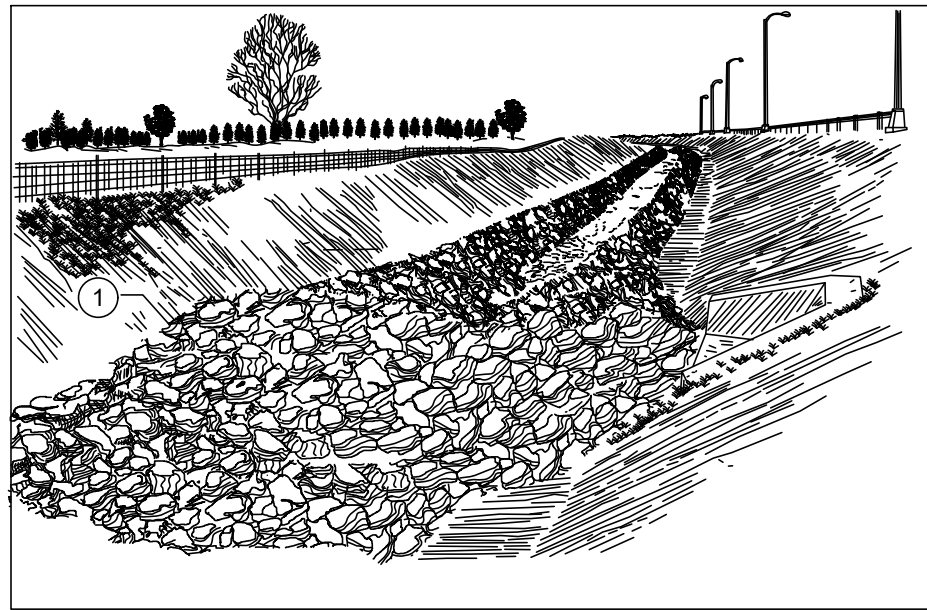
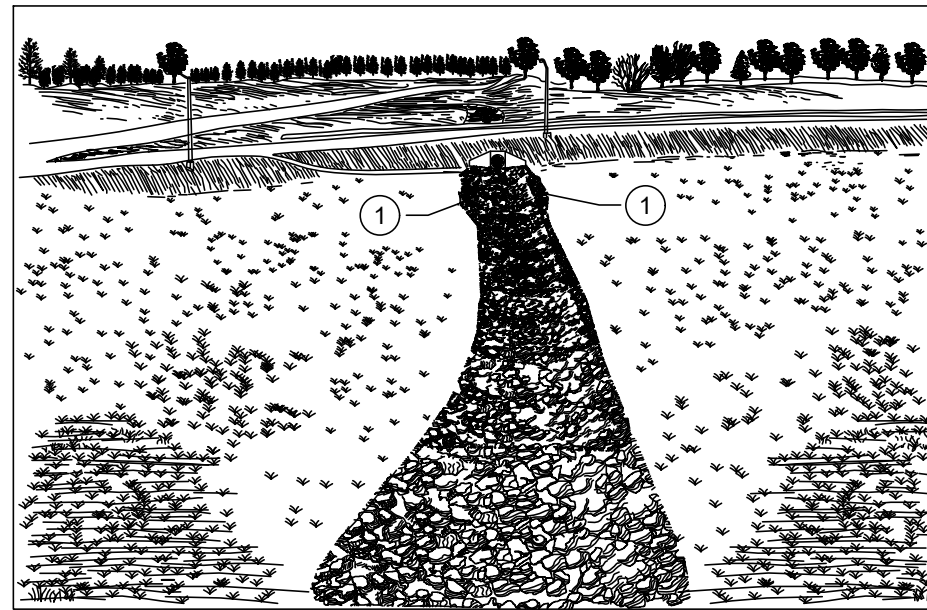

TYPICAL SECTION

FILTER FABRIC
WEED BLOCK

NOTES

- CHANNEL LINING WILL BE PAID FOR AT THE CONTRACT UNIT PRICE PER TON FOR EACH CLASS.
CHANNEL LINING WILL NOT BE REQUIRED IN THE BOTTOM OF THE DITCH WHERE SOLID ROCK IS ENCOUNTERED.
CHANNEL LINING ESTIMATED ON THE BASIS OF 0.50 TON PER SQ. YD. PER FOOT OF DEPTH.
WIDEN CHANNEL LINING NEAR OUTLET END OF STRUCTURE AS DIRECTED BY THE ENGINEER.
① FROM THE TOP OF THE LINING TO THE ORIGINAL GROUNDLINE.
② ALTERNATE LOCATION OF GROUNDLINE.
③ 15" MIN. CLASS II, OR 24" MIN. CLASS III.
④ D = DEPTH TO PROTECT, T = THICKNESS, (SEE PLAN NOTES FOR THESE VALUES)

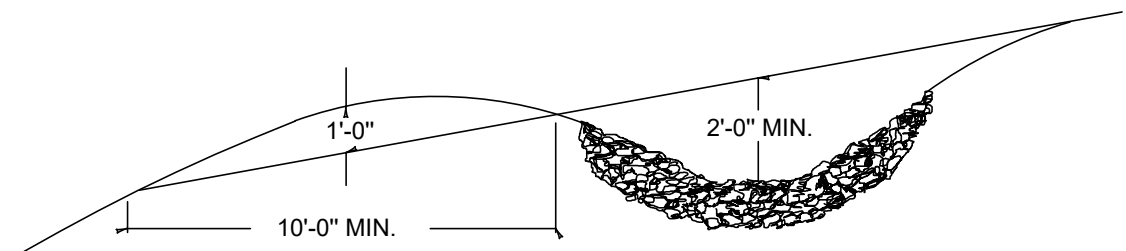

TYPICAL INTERCEPTOR DITCH

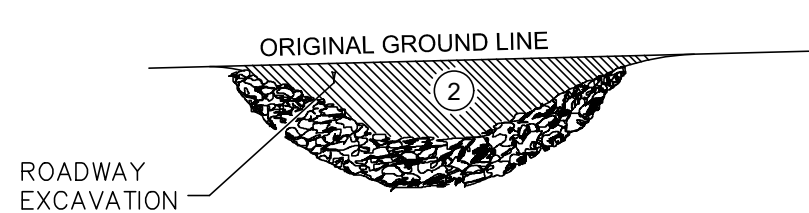

ROADWAY
EXCAVATION

RDD-040
CHANNEL LINNING
CLASS II AND III

TYPICAL SECTION AND DETAILS

BUILD READY SITE
FOR
COLUMBIA-GREEN RIVER
INDUSTRIAL DEVELOPMENT AUTHORITY
ADAIR COUNTY, KENTUCKY

DATE	REVISION	BY

PROJECT NO. 2040-112	DESIGNED BY G.A.R.	DATE	SEPTEMBER 2023
DRAWN BY J.D.W.	CHECKED BY G.A.R.	SCALE	AS NOTED
REVIEWED BY G.A.R.			

Engineers
Architects
Planners
mse
OF KENTUCKY, INC.
624 Wellington Way
Louisville, KY 40203
www.mselex.com
Phone: (659)223-5694
Fax: (659)223-2607

DRAWING NO.

TYP

SHEET OF

EROSION CONTROL NOTES:

THE EROSION CONTROL MEASURES NOTED BELOW ARE MINIMUMS AND DO NOT RELIEVE THE CONTRACTOR FROM THE RESPONSIBILITY FOR COMPLIANCE WITH ANY AND ALL U.S. EPA , KENTUCKY DIVISION OF WATER AND/OR LOCAL REQUIREMENTS.

CONTRACTOR SHALL ESTABLISH EROSION CONTROL MEASURES BEFORE
DISTURBING SITE.

ALL EROSION CONTROL DEVICES SHALL BE PROPERLY MAINTAINED DURING ALL PHASES OF CONSTRUCTION UNTIL THE COMPLETION OF ALL CONSTRUCTION ACTIVITIES AND ALL DISTURBED AREAS HAVE BEEN STABILIZED.

ADDITIONAL CONTROL DEVICES MAY BE REQUIRED DURING CONSTRUCTION, IN ORDER TO CONTROL EROSION AND/OR OFFSITE SEDIMENTATION. ALL TEMPORARY CONTROL DEVICES SHALL BE REMOVED ONCE CONSTRUCTION IS COMPLETED AND THE SITE IS STABILIZED.

IT IS THE CONTRACTOR'S RESPONSIBILITY TO PREVENT EROSION ONTO ADJACENT PROPERTY. ANY REMEDIAL MEASURES REQUIRED TO CORRECT DAMAGE CREATED BY EROSION SHALL BE AT THE CONTRACTOR'S EXPENSE.

TOPSOIL STOCKPILES THAT ARE NOT BEING UTILIZED FOR A PERIOD OF 14 DAYS TO BE SURROUNDED BY SILT FENCE.

SILT FENCES TO BE CLEANED OUT WHEN THEY BECOME ONE-THIRD FULL

WHEN SEASONAL CONDITIONS PROHIBIT THE APPLICATION OF TEMPORARY OR PERMANENT SEEDING, NON-VEGETATIVE SOIL STABILIZATION PRACTICES SUCH AS MULCHING AND MATTING SHALL BE USED, UNTIL SUCH TIME AS CONDITIONS PERMIT.

ALL SEDIMENT CONTROL MEASURES SHALL BE INSPECTED AT LEAST ONCE EVERY SEVEN DAYS AND AFTER ANY STORM EVENT OF GREATER THAN 0.5 INCHES OF PRECIPITATION DURING ANY 24-HOUR PERIOD. A FIELD LOG OF INSPECTIONS SHALL BE MADE AND A COPY GIVEN TO THE OWNER.

ALL SEDIMENT CONTROL FEATURES SHALL BE MAINTAINED UNTIL FINAL SOIL STABILIZATION HAS BEEN OBTAINED.

STABILIZATION MEASURES SHALL BE INITIATED AS SOON AS PRACTICAL IN PORTIONS OF THE SITE WHERE CONSTRUCTION ACTIVITIES HAVE TEMPORARILY OR PERMANENTLY CEASED, BUT NO MORE THAN 14 DAYS AFTER THE CONSTRUCTION ACTIVITY IN THAT PART OF THE SITE HAS TEMPORARILY OR PERMANENTLY CEASED UNLESS THAT ACTIVITY IN THAT PORTION OF THE SITE WILL RESUME WITHIN 21 DAYS.

THE CONTRACTOR MUST TAKE NECESSARY ACTION TO MINIMIZE TRACKING OF MUD ONTO PAVED ROADWAY FROM CONSTRUCTION AREAS. THE CONTRACTOR SHALL DAILY REMOVE MUD/SOIL FROM PAVEMENT, AS MAY BE REQUIRED

PROVIDE TRAFFIC CONTROL IN ACCORDANCE WITH THE MANUAL FOR UNIFORM TRAFFIC CONTROL DEVICES AND THE KENTUCKY DEPARTMENT OF HIGHWAYS GUIDANCE MANUAL.

MAINTAIN ACCESS TO EXISTING BUSINESSES AND EXISTING ROADS

ALL EARTHWORK TO COMPLY WITH KENTUCKY DEPT. OF HIGHWAYS (KY-DOH SECTION 400) SPECIFICATIONS FOR ROAD AND BRIDGE CONSTRUCTION, EDITION OF 2000 AND ANY AMENDMENTS.

THE CONTRACTOR SHALL LIMIT ACCESS TO THE SITE TO THE CONSTRUCTION ENTRANCES. THE LOCATION OF THE CONSTRUCTION ENTRANCES SHALL BE APPROVED BY THE ENGINEER AND DESIGNATED ON THE SWPPP. THE CONTRACTOR SHALL INSTALL STONE SURFACE AT THE LOCATION WHERE CONSTRUCTION TRAFFIC LEAVES AND ENTERS THE SITE. THESE ACCESS POINTS SHALL BE MIN. 20' WIDE, 50' LONG, 0.5' DEEP AND USE NO 7 STONE OVER GEOTEXTILE FABRIC. THE CONTRACTOR IS RESPONSIBLE FOR KEEPING STREETS AND PARKING AREAS FREE FORM MUD, DIRT, DEBRIS, AND ROCK. DUST SHALL BE KEPT TO A MINIMUM BY UTILIZING SPRINKLING, CALCIUM CHLORIDE, VEGETATIVE COVER, SPRAY ON ADHESIVES OR OTHER APPROVED METHODS. THIS ENTRANCE SHALL BE MAINTAINED UNTIL THE STREET HAS BEEN CONSTRUCTED.

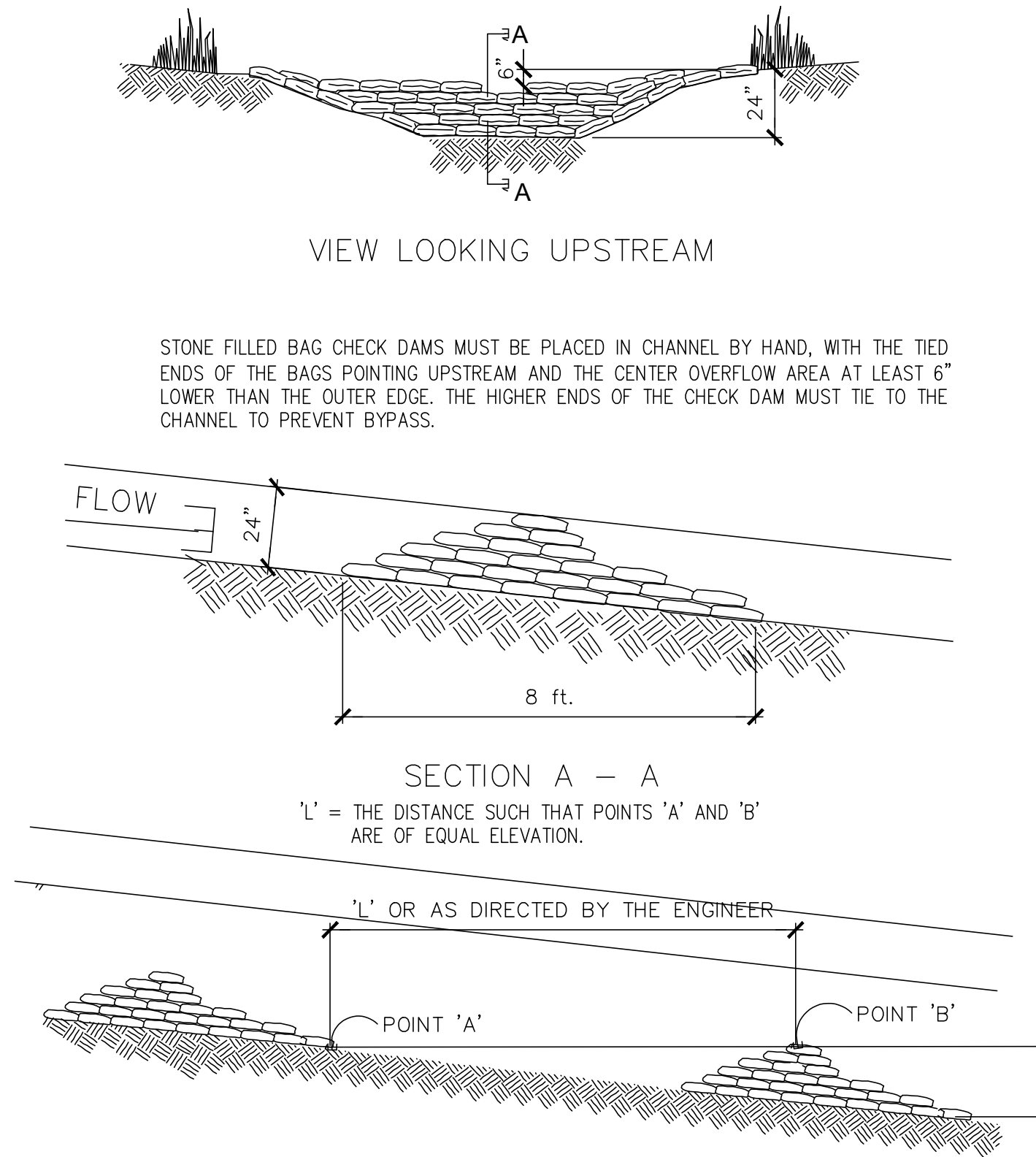
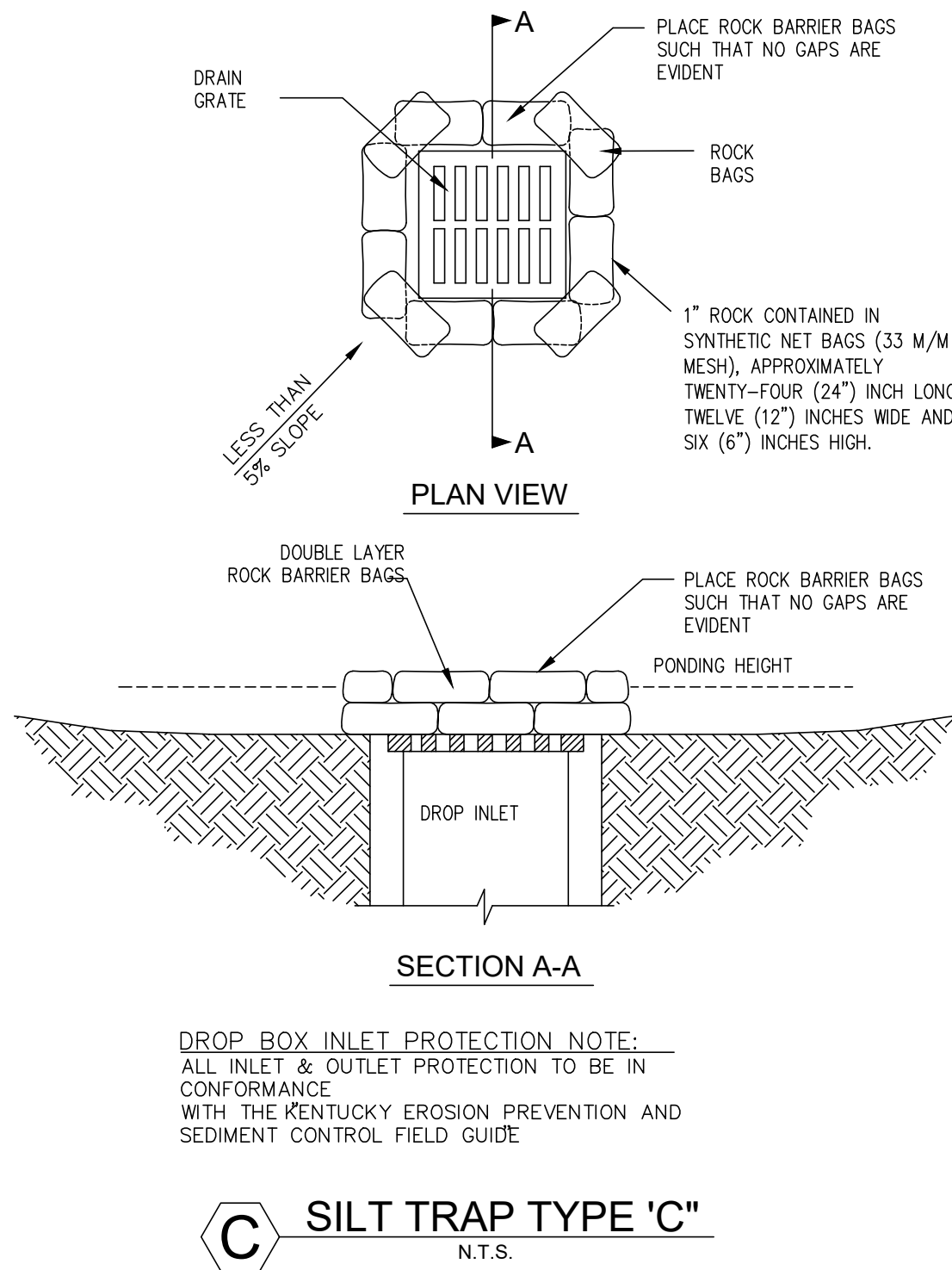
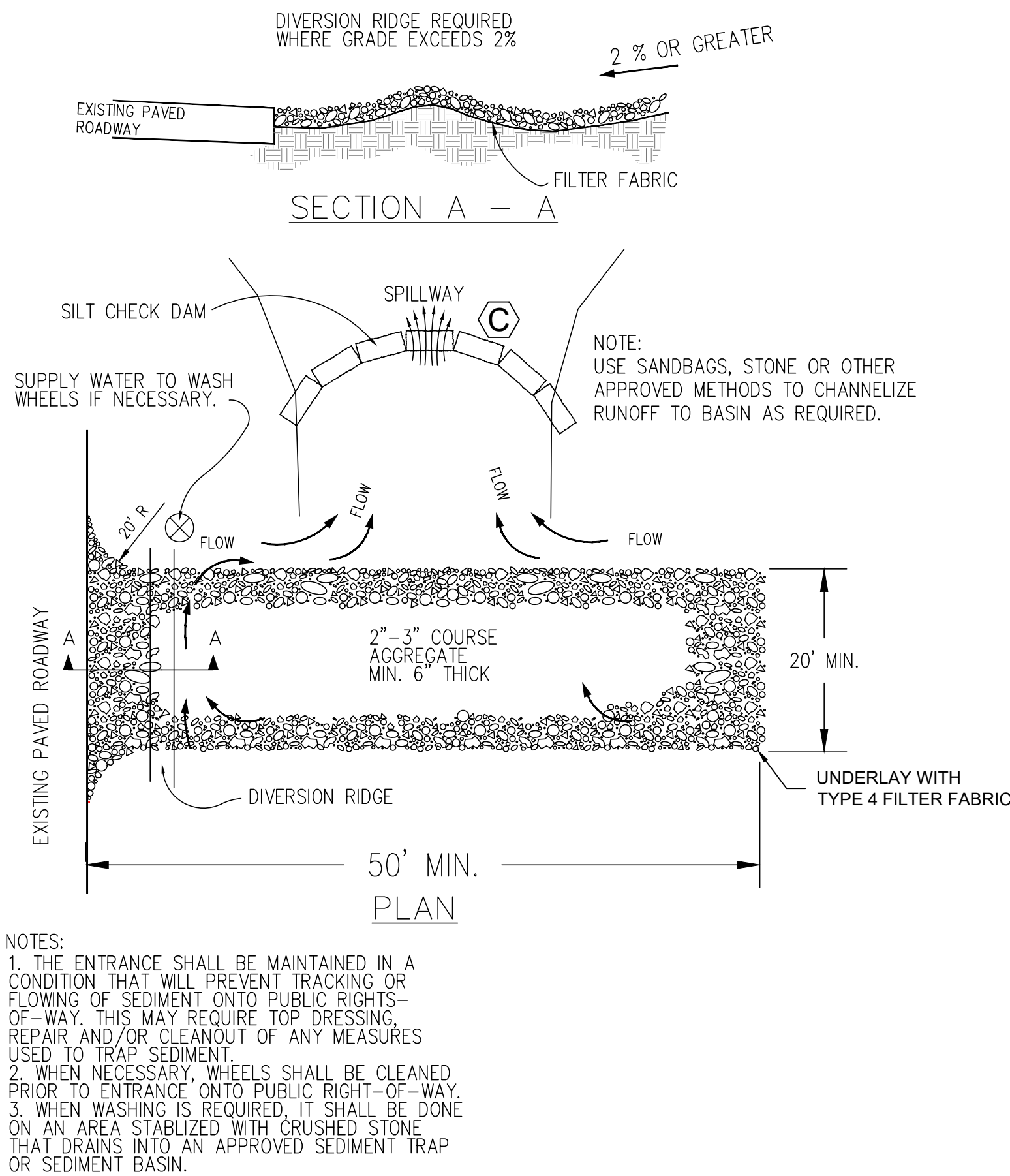

SPACING BETWEEN CHECK DAMS

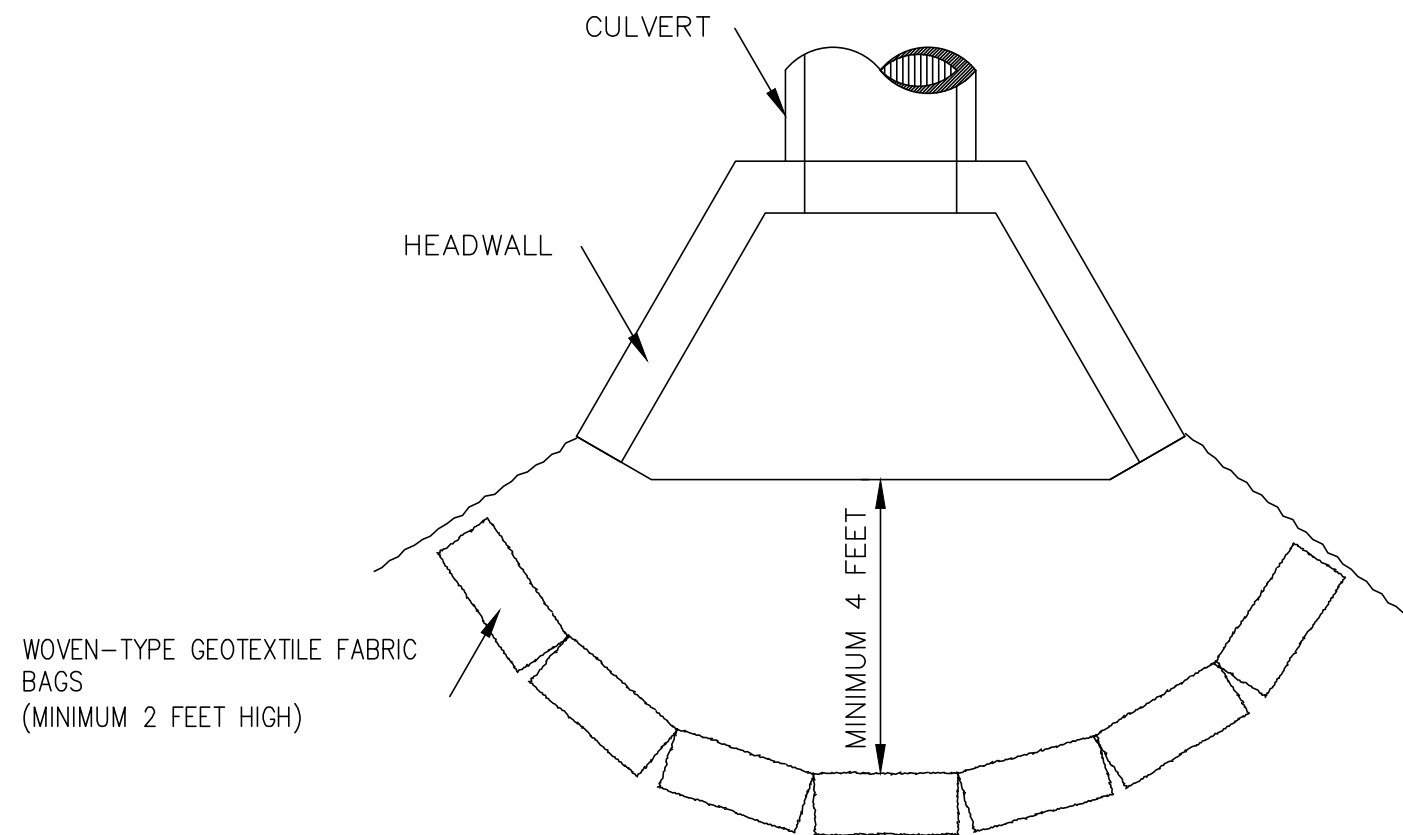

TEMPORARY GRAVEL CONSTRUCTION
ENTRANCE/EXIT
N.T.S.

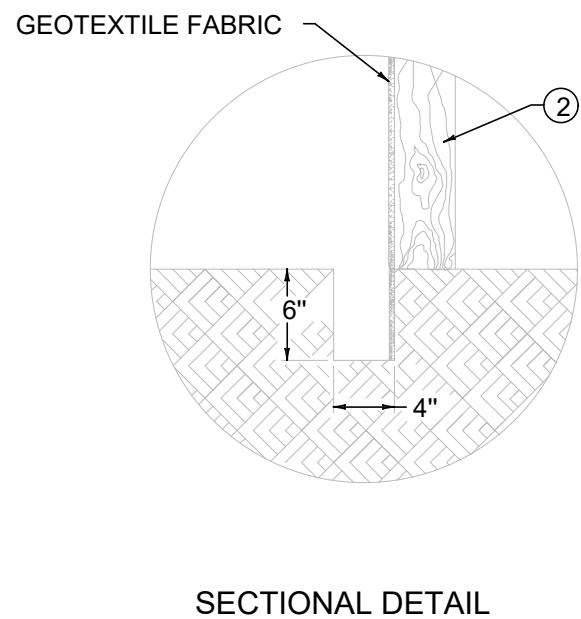
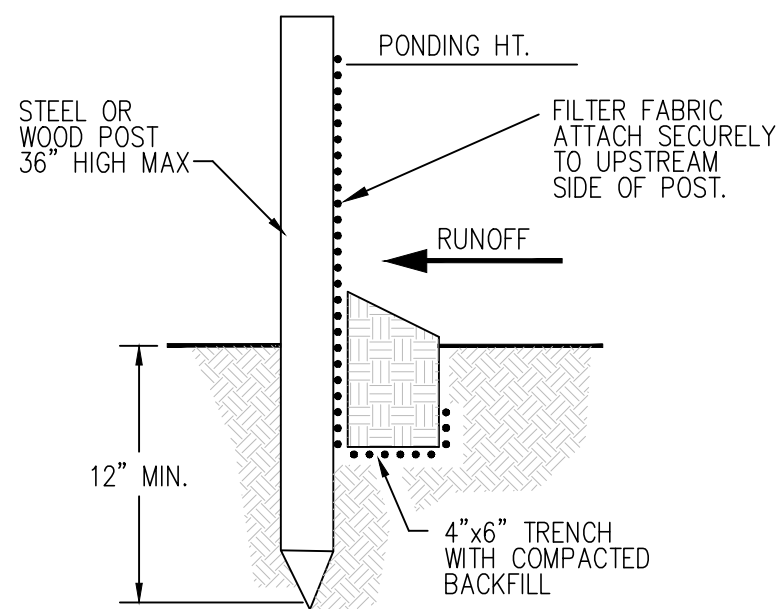
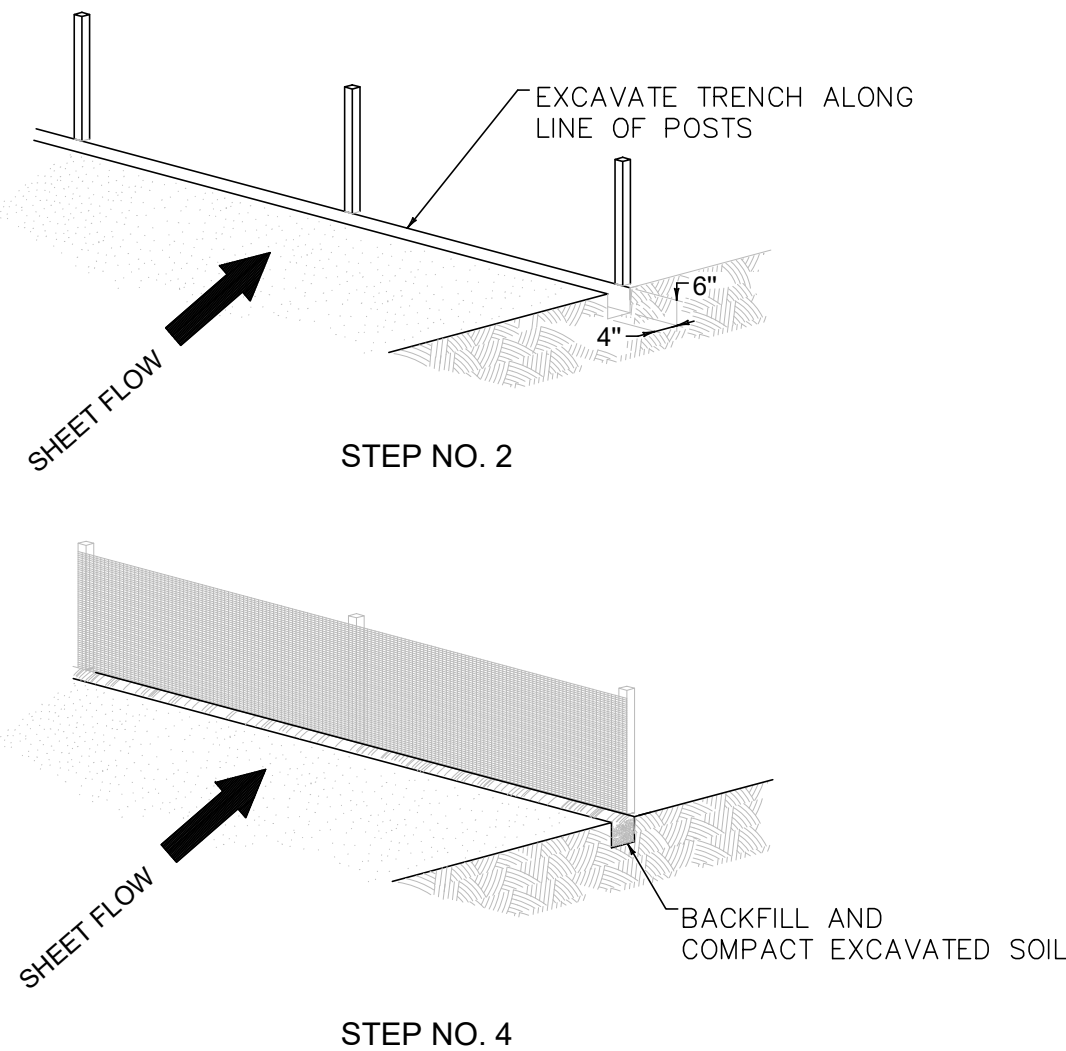
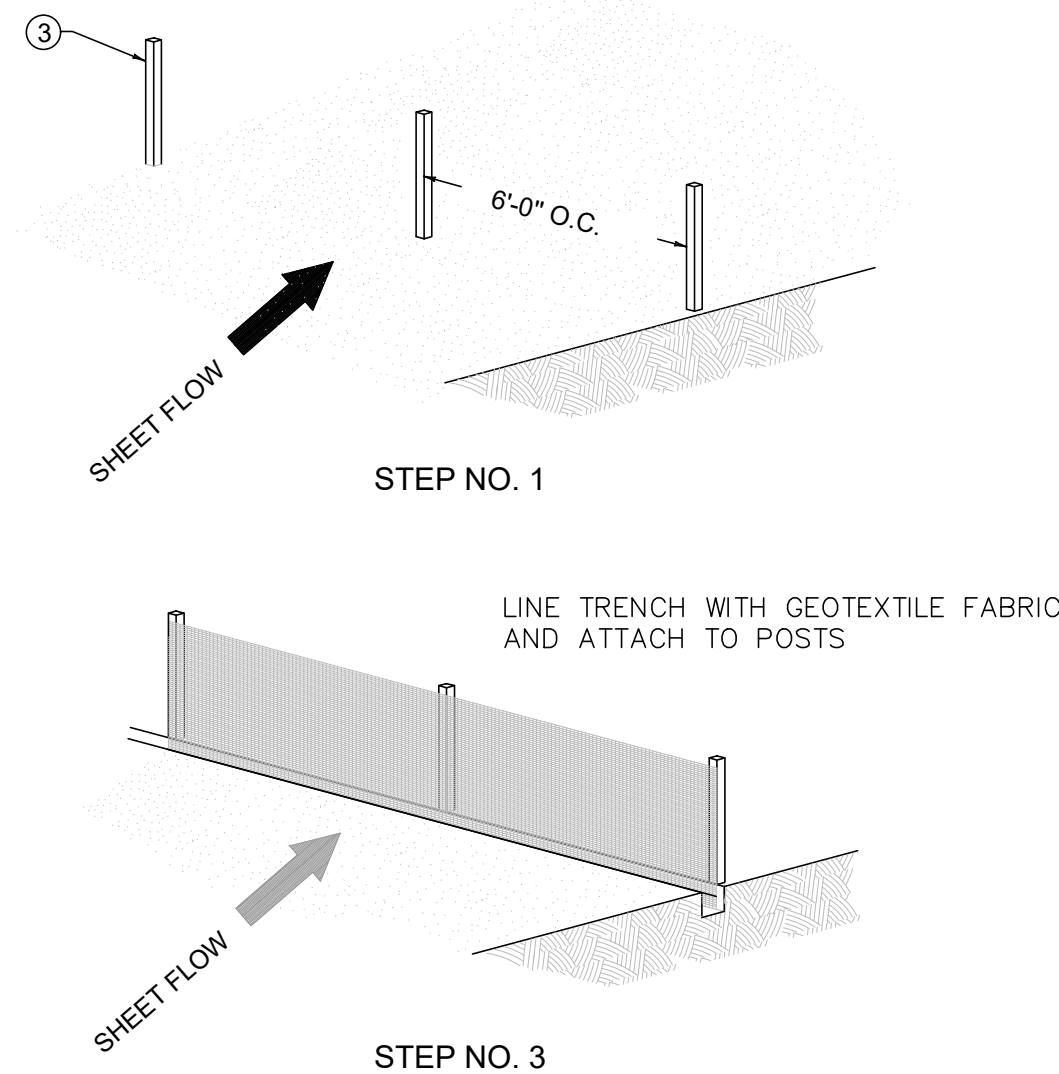

TEMP. SILT FENCE DETAILS

- ### NOTES
1. SEE STANDARD SPECIFICATIONS FOR POST SIZE, GEOTEXTILE FABRIC, WIRE STAPLE AND ALL OTHER PERTINENT INFORMATION.
 - ② POSTS MAY BE WOODEN OR METAL T-SECTION.
 - ③ POSTS SHALL BE SET 1'-4" DEEP.
4. INSPECT AND REPAIR FENCE AFTER EACH STORM EVENT AND REMOVE SEDIMENT WHEN NECESSARY.
5. REMOVED SEDIMENT SHALL BE DEPOSITED TO AN AREA THAT WILL NOT CONTRIBUTE SEDIMENT OFF-SITE AND CAN BE PERMANENTLY STABILIZED.
6. SILT FENCE SHALL BE PLACED ON SLOPE CONTOURS TO MAXIMIZE PONDING EFFICIENCY.

A graphic with the text "Call 811" in large, bold, black letters with a white outline. Below the text is a stylized shovel icon. At the bottom, the text "Before you Dig" is written in a similar bold, black font with a white outline.

EROSION CONTROL DETAILS

PROJECT NO. 2040-112		DATE		REVISION		BY	
DESIGNED BY: 668R		DATE	ISSUED				
DRAWN BY: J.D.W.							
CHECKED BY: J.D.W.							
REVIEWED BY: 668R							
Design Documents							
DATE: SEPTEMBER 2023		Copyright © 2023. All rights reserved. No part of this document may be reproduced or transmitted in any form or by any means electronic or mechanical, including photocopying, recording, or by any information storage and retrieval system, without prior written permission from the copyright owner. All other rights reserved.					
SCALE: AS SHOWN		This design professional assumes no responsibility for problems which may arise from failure to follow these plans, specifications and the notes hereon. The user of these plans is responsible for obtaining all necessary permits and for complying with all applicable laws and regulations. The user of these plans is responsible for obtaining all necessary permits and for complying with all applicable laws and regulations. The user of these plans is responsible for obtaining all necessary permits and for complying with all applicable laws and regulations.					

msc
OF KENTUCKY, INC.

Engineers
Architects
Planners

624 Wellington Way
Lexington, Ky. 40503
www.msalex.com

Phone: (859) 223-5694
Fax: (859) 223-2607

DRAWING NO.

EC-1

SHEET OF

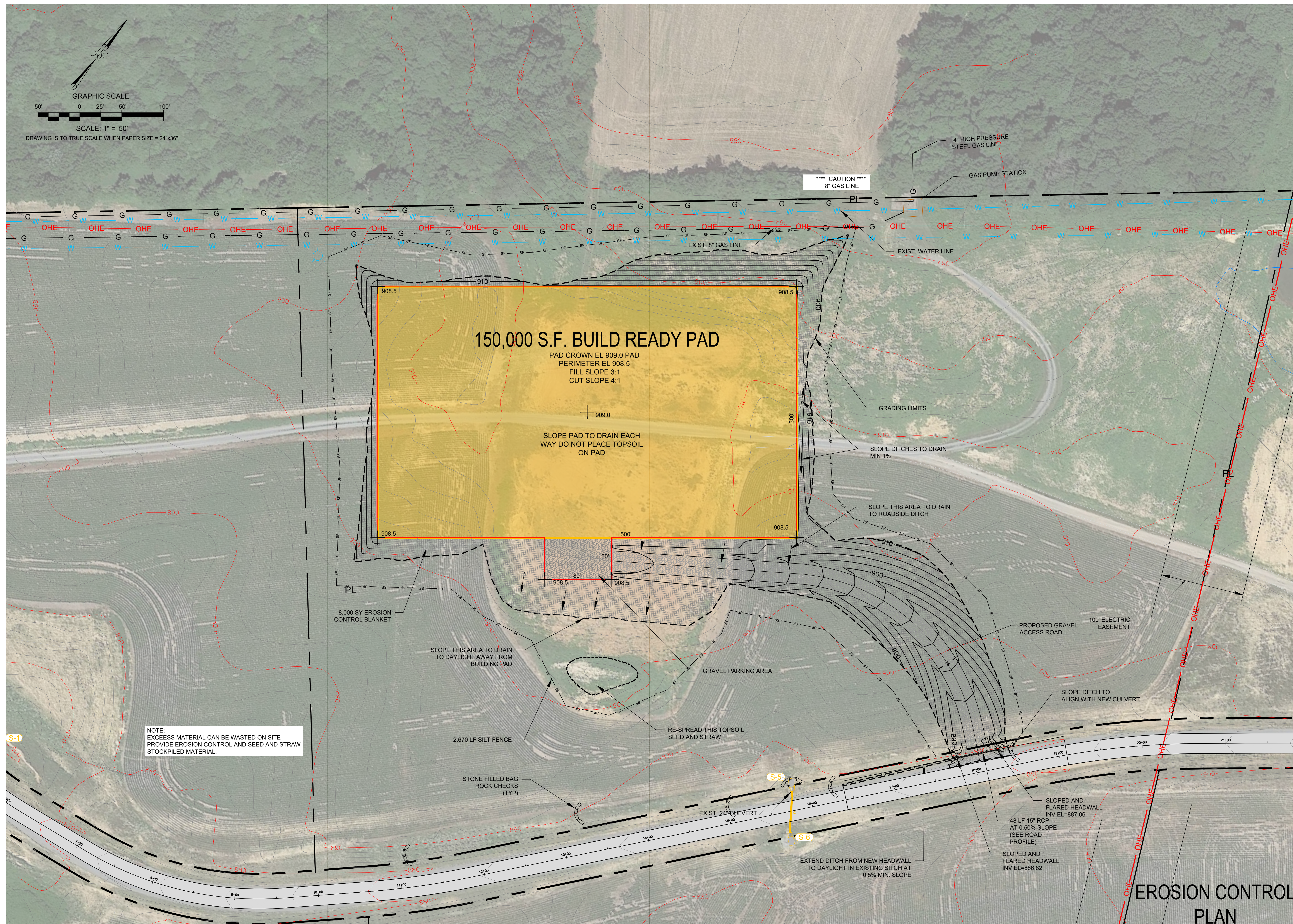

**BUILD READY SITE
FOR
COLUMBIA-GREEN RIVER
INDUSTRIAL DEVELOPMENT AUTHORITY
ADAIR COUNTY, KENTUCKY**

PROJECT NO.	2040-112	DATE	REVISION	BY
DESIGNED BY:	69FR			JDW
DRAWN BY:	JDW			
CHECKED BY:	JDW			
REVIEWED BY:	69FR			

These documents are the property of the City of San Francisco. They are loaned to you for your use only and are not to be distributed outside of your organization. If you are not an employee of the City of San Francisco, you are not to use these documents for any purpose other than the specific project for which they were loaned to you. If you are an employee of the City of San Francisco, you are not to use these documents for any purpose other than the specific project for which they were loaned to you. If you are not an employee of the City of San Francisco, you are not to use these documents for any purpose other than the specific project for which they were loaned to you. If you are an employee of the City of San Francisco, you are not to use these documents for any purpose other than the specific project for which they were loaned to you.

DATE: SEPTEMBER 2023

SCALE: AS SHOWN

msE
OF KENTUCKY, INC.

Engineers
Architects
Planners

624 Wellington Way
Lexington, KY, 40503
www.mslex.com

Phone: (859)223-5694
Fax: (859)223-2607

DRAWING NO.
EC-2
SHEET OF

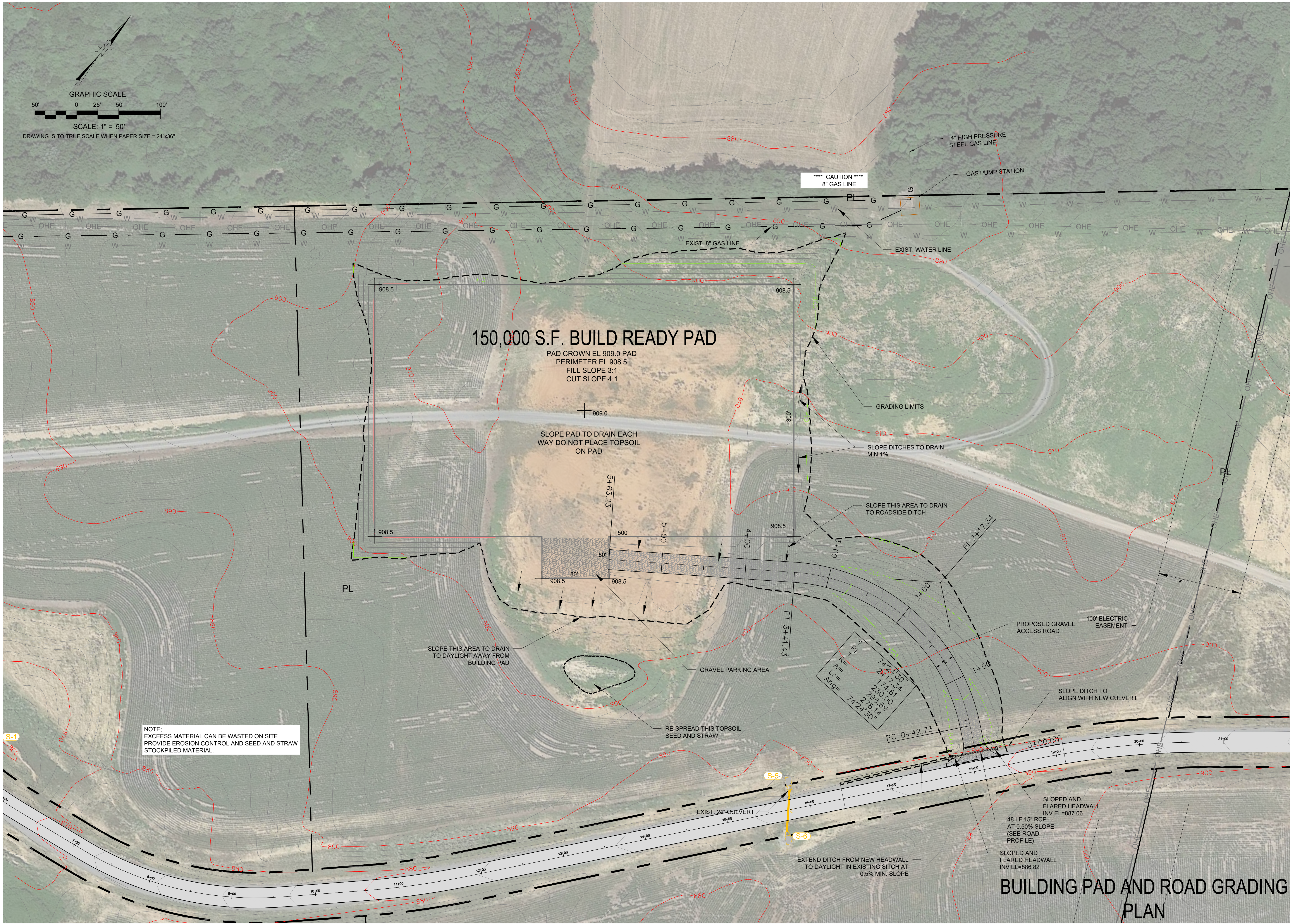

msi
OF KENTUCKY, INC.
624 Wellington Way
Lexington, KY 40503
Phone: (606) 223-5604
Fax: (606) 223-2607
www.msiex.com

Engineers
Architects
Planners

PROJECT NO.	2304-112
DESIGNED BY:	J.D.W.
DRAWN BY:	J.D.W.
CHECKED BY:	J.D.W.
REVIEWED BY:	J.D.W.
DATE:	JUNE 2023
SCALE:	AS SHOWN

DATE	REVISION	BY
		JDW

BUILD READY SITE
FOR
COLUMBIA-GREEN RIVER
INDUSTRIAL DEVELOPMENT AUTHORITY
ADAIR COUNTY, KENTUCKY

DRAWING NO.
C-1
SHEET OF

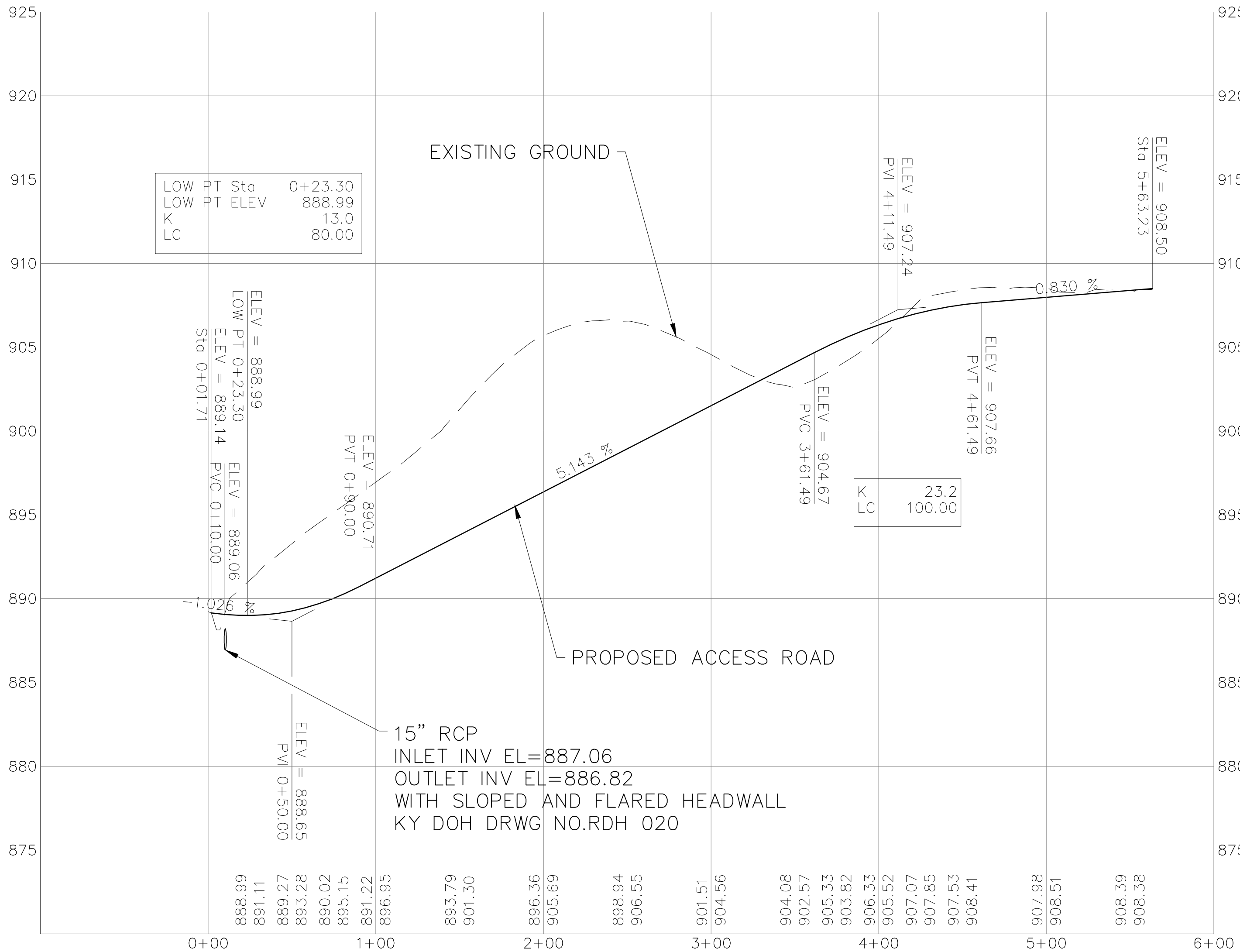
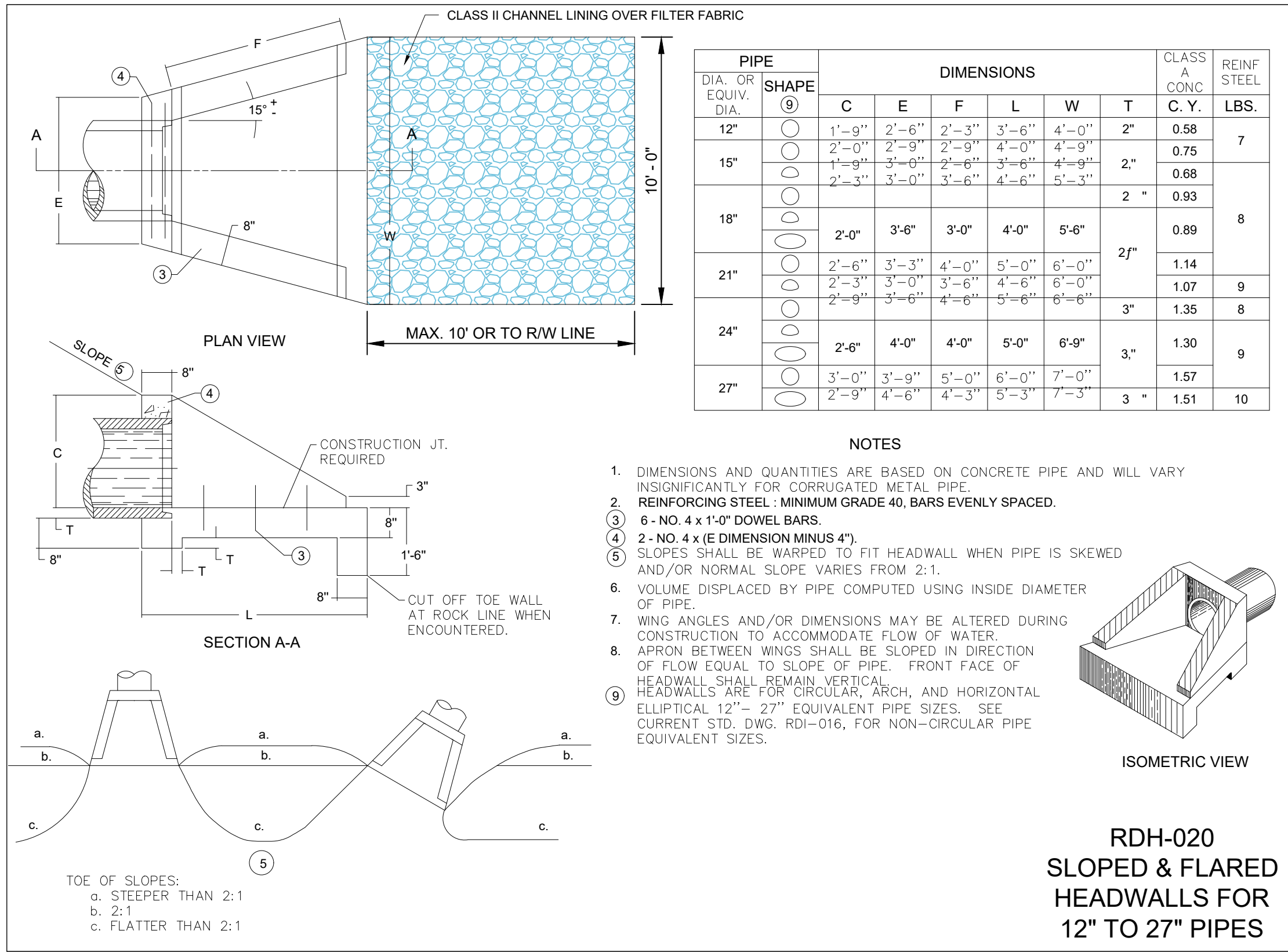

ROAD PROFILE AND DETAILS

BUILD READY SITE
FOR
COLUMBIA-GREEN RIVER
INDUSTRIAL DEVELOPMENT AUTHORITY
ADAIR COUNTY, KENTUCKY

PROJECT NO.	2040-112	DATE	REVISION	BY
DESIGNED BY:	08/R			
DRAWN BY:	J.D.W.			
CHECKED BY:	J.D.W.			
REVIEWED BY:	08/R			
DATE:	SEPTEMBER 2023			
SCALE:	AS SHOWN			

This design professional warrants that all information and liability for professional services shall be based on the information provided to the design professional by the client. The design professional shall not be responsible for the accuracy or completeness of the information provided by the client. The design professional shall not be responsible for the accuracy or completeness of the information provided by the client. The design professional shall not be responsible for the accuracy or completeness of the information provided by the client.

nse
Engineers
Architects
Planners
OF KENTUCKY, INC.

624 Wellington Way
Lexington, Ky. 40503
www.nselex.com

Phone: (859)223-5884
Fax: (859)223-2607